

TEST REPORT

- APPLICANT** : JINGDONG RUBBER CO., LTD
- ADDRESS** : North Ring Road, Renqiu City, Hebei province, China
- SAMPLE DESCRIPTION** : NR/SBR RUBBER SHEET
- SAMPLE RECEIVED DATE** : 07-Mar-2019
- TURN AROUND TIME** : 07-Mar-2019 to 15-Mar-2019
- TEST SPECIFICATION** : Total concentration of Lead, Cadmium, Mercury, Chromium VI, Polybrominated Biphenyls (PBBs), Polybrominated Diphenyl Ethers (PBDEs), Bis(2-ethylhexyl) phthalate (DEHP), Butyl benzyl phthalate (BBP), Dibutyl phthalate (DBP) and Diisobutyl phthalate (DIBP) in Electrical and Electronic Equipment in accordance with EC Directive 2011/65/EU and its amendment Directive (EU) 2015/863 (RoHS)
- CONCLUSION** : Based on the analysis on the submitted sample(s), the test results do comply with the concentration limits as specified in Annex II to Directive 2011/65/EU and its amendment Directive (EU) 2015/863

The following test item(s) was/were performed on submitted sample(s) and/or component(s) appointed by applicant.

***** FOR FURTHER DETAILS, PLEASE REFER TO THE FOLLOWING PAGE(S) *****

Signed for and on behalf of
Eurofins Product Testing Service (Shanghai) Co., Ltd.



Joyce Liu
Lab Manager

Results obtained refer only to samples, products or material received in Laboratory, as described in point related to sample description, and tested in conditions shown in present report. Eurofins Product Testing Service (Shanghai) Co., Ltd ensures that this job has been performed according to our Quality System and complying contract and legal conditions. If you happen to have any comments, please do it by sending email to info.sh@eurofins.com and referring to this report number. Reproduction of this document is only valid if it is done completely and under the written permission of Eurofins Product Testing Service (Shanghai) Co., Ltd. If you happen to have any complaints, please do it by sending email to chinacomplaint@eurofins.com and referring to this report number.

SAMPLE PHOTO

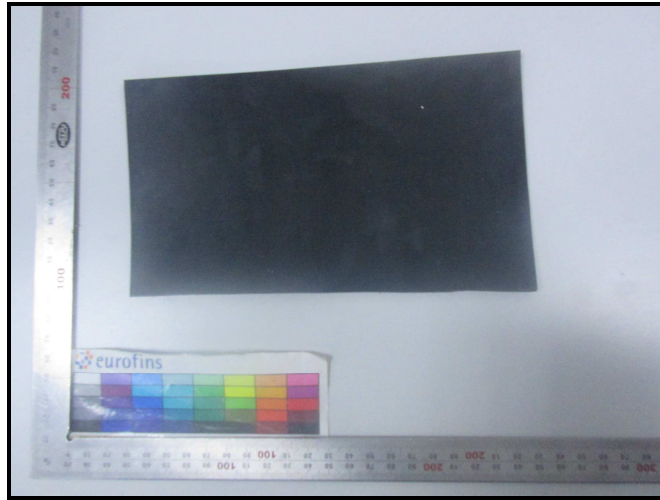

EFSH19030531-CG-01

TO BE CONTINUED

COMPONENT PHOTO



1

TO BE CONTINUED

TEST RESULT

Part 1

A. Screening Test by XRF Spectroscopy

As specified by client, to analyze the contents of Lead, Cadmium, Mercury, Chromium, Bromine in the submitted sample by XRF. Screening limits in mg/kg for regulated elements in various matrices according to IEC 62321-3-1:2013

No.	Component	Test Results (mg/kg)				
		Cd	Pb	Hg	Cr	Br
		Limit (mg/kg)				
		100	1000	1000	Cr(VI): 1000	PBB:1000 PBDE:1000
1	Black rubber block	ND	ND	ND	ND	ND

Abbreviation:

Pb	denotes Lead
Cd	denotes Cadmium
Hg	denotes Mercury
Cr	denotes Chromium
Cr(VI)	denotes Chromium(VI)
Br	denotes Bromine
PBBs	denotes Total Polybrominated Biphenyls
PBDEs	denotes Total Polybrominated Diphenyl Ethers
NA	denotes Not Applicable
ND	denotes Not Detected (Cd<10mg/kg, Pb/ Hg/ Cr<100mg/kg, Br<300mg/kg)
NC	denotes Not Conclusive

XRF Screening limits for different materials:

Element	Polymers	Metals	Composite Material
Cd	$BL \leq (70-3\sigma) < X < (130+3\sigma) \leq OL$	$BL \leq (70-3\sigma) < X < (130+3\sigma) \leq OL$	$LOD < X < (150+3\sigma) \leq OL$
Pb	$BL \leq (700-3\sigma) < X < (1300+3\sigma) \leq OL$	$BL \leq (700-3\sigma) < X < (1300+3\sigma) \leq OL$	$BL \leq (500-3\sigma) < X < (1500+3\sigma) \leq OL$
Hg	$BL \leq (700-3\sigma) < X < (1300+3\sigma) \leq OL$	$BL \leq (700-3\sigma) < X < (1300+3\sigma) \leq OL$	$BL \leq (500-3\sigma) < X < (1500+3\sigma) \leq OL$
Br	$BL \leq (300-3\sigma) < X$	/	$BL \leq (250-3\sigma) < X$
Cr	$BL \leq (700-3\sigma) < X$	$BL \leq (700-3\sigma) < X$	$BL \leq (500-3\sigma) < X$

Note:

BL= Below limit
 X = The region where further investigation is necessary
 OL = Over limit
 3σ = The repeatability of the analyzer at the action level
 LOD = Limit of detection
 XRF testing results are only used for reference.

TO BE CONTINUED

TEST RESULT

Part 2

Diisobutyl phthalate (DIBP), Bis (2- ethylhexyl) phthalate (DEHP), Butyl benzyl phthalate (BBP) and Dibutyl phthalate (DBP)

Test specification : Total concentration of Bis(2-ethylhexyl) phthalate (DEHP) , Butyl benzyl phthalate (BBP) , Dibutyl phthalate (DBP) and Diisobutyl phthalate (DIBP) in accordance with EC Directive 2011/65/EU and its amendment Directive (EU) 2015/863 (RoHS)

Test method : IEC 62321-8:2017

Limit : Annex II to Directive 2011/65/EU and its amendment Directive (EU) 2015/863

Component	Test Results (mg/kg)			
	DIBP	DEHP	BBP	DBP
	Limit (mg/kg)			
	1000	1000	1000	1000
1	ND	ND	ND	ND

Note:

ND = Not Detected (<50mg/kg)

mg/kg = milligram per kilogram

END OF THE REPORT